

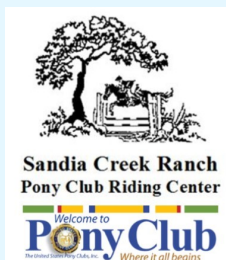

*Do you own a Model Horse?
(Any type of Model Horse welcome)*

***Model Horse Rally
&
Overnight Camp-out
at: Sandia Creek Ranch***

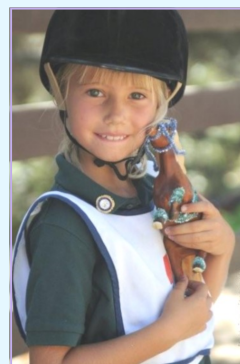

Apr. 18-19, 2020 (Saturday & Sunday)
Entries due by: 03-13-20

Open to kids that love horses!

Video Link: <https://www.youtube.com/watch?v=9r3utYiBwuk>

*Rally Scoring will include: Turn-out Inspection, Dressage Test, Turn-back Inspection, Jumping Test, Written Test, Horse Management & Rally Equipment
(Rule book, packing list & other info will be emailed to you upon receipt of your entry!)*

www.sandiacreek.com

Price is \$95 per kid

(\$20 discount for members of USPC)

Checks to be made payable to: "Sandia Creek Ranch"

(includes all meals, craft supplies, Rally entry fee & awards)

Kids will camp together, competition will be all Mixed Teams.

Tentative Schedule:

Saturday, Apr. 18th - Arrive at 2pm

Camp in tents Overnight & prepare for the Rally the next day

Sunday, Apr. 19th - Rally begins at 12 noon

(parents are encouraged to be present for the Rally & Awards)

Contact:

Janette Sapp

3635 Cherry Blossom Lane
Lake Elsinore, CA 92530

call or text: 714-872-3391
email: scrponyclub@gmail.com

If you do NOT have a Model Horse,
being that we are a United States Pony Club Riding Center,
we have the ability to "lease" one to you for only \$1